

Test Report No.7191260208-EEC21-NKH
dated 04 June 2021



PSB Singapore

**Add value.
Inspire trust.**

Note: This report is issued subject to the Testing and Certification Regulations of the TÜV SÜD Group and the General Terms and Conditions of Business of TÜV SÜD PSB Pte Ltd. In addition, this report is governed by the terms set out within this report.

SUBJECT:

Testing of Plastic Toolbox Submitted by CIXI GUANGHUA INDUSTRY CO., LTD.
on 21 May 2021

TESTED FOR:

CIXI GUANGHUA INDUSTRY CO., LTD.
Xinheng RD, Xiaolin Town.
315321 Cixi, Zhejiang.
Pepole's Republic Of China

Attn: Du Jun Qiang

DATE OF TEST:

25 May 2021 – 04 Jun 2021

SAMPLE APPLICATION REFERENCE:

N.A

DESCRIPTION OF SAMPLE:

10 boxes with the following descriptions were submitted for testing:

Manufacturer : CIXI GUANGHUA INDUSTRY CO., LTD

Packaging Description : Plastic Toolbox

Size of box : (Outer dimensions) :435mm (L) x 429mm (W) x 150mm (H)

Weight of empty box : 3.1kg

Mass & content : 7.7kg

Type of Material : HDPE

Method of closure : Buckle lock

Colour of box : Orange / Black

UN Code No : 4H2/Y7.7/S/**

Sprayed-on paint

Marking on box : Nil

Embossed marking : BAHCO

Packing Group : II



TÜV SÜD PSB

Laboratory:
TÜV SÜD PSB Pte. Ltd.
15 International Business Park
TÜV SÜD @ IBP
Singapore 609937

Phone : +65-6778 7777
E-mail: info.sg@tuvsud.com
<https://www.tuvsud.com/sg>
Co. Reg : 199002667R

Regional Head Office:
TÜV SÜD Asia Pacific Pte. Ltd.
15 International Business Park
TÜV SÜD @ IBP
Singapore 609937
TÜV®

METHOD OF TEST:

UN Recommendation for Transport of Dangerous Goods – Model Regulations (19th Revised Edition : 2015)

1. Drop test - Clause 6.1.5.3
3. Stacking test - Clause 6.1.5.6



Photo of Test Sample



Photo of Inner layout



TEST RESULTS:

Table 1: Drop Test

Sample Reference: Plastic Toolbox		
Type of Test	Results	Requirements
Drop height (m) at 7.7kg.		1.2m
Drop Test	Flat at the bottom	Passed
	Flat at the top	Passed
	Flat at the long side	Passed
	Flat at the short side	Passed
	On a corner	Passed
		Shall not exhibit any damage liable to affect safety during transport.

Note: The drop samples (toolbox) were conditioned at -18°C prior to test.

Table 2: Stacking Load Test

Sample Reference: Plastic Toolbox		
Type of Test	Results	Requirements
Stacking Load Test (24 hours at 147kg)	Passed	Shall not have any leakage of the filling from the inner packaging. Shall not show any deterioration or distortion liable to reduce its strength or cause instability on stacks of packages.

CONCLUSION:

The plastic boxes comply to the requirements of UN Recommendation for Transport of Dangerous Goods clause 6 for the packaging content not exceeding 7.7kg.



Ng Kian Hock
Testing Officer



Teo Eng Hua Vincent
Product Manager
Product Service (EEC)

Test Report No.7191260208-EEC21-NKH
dated 04 June 2021



PSB Singapore

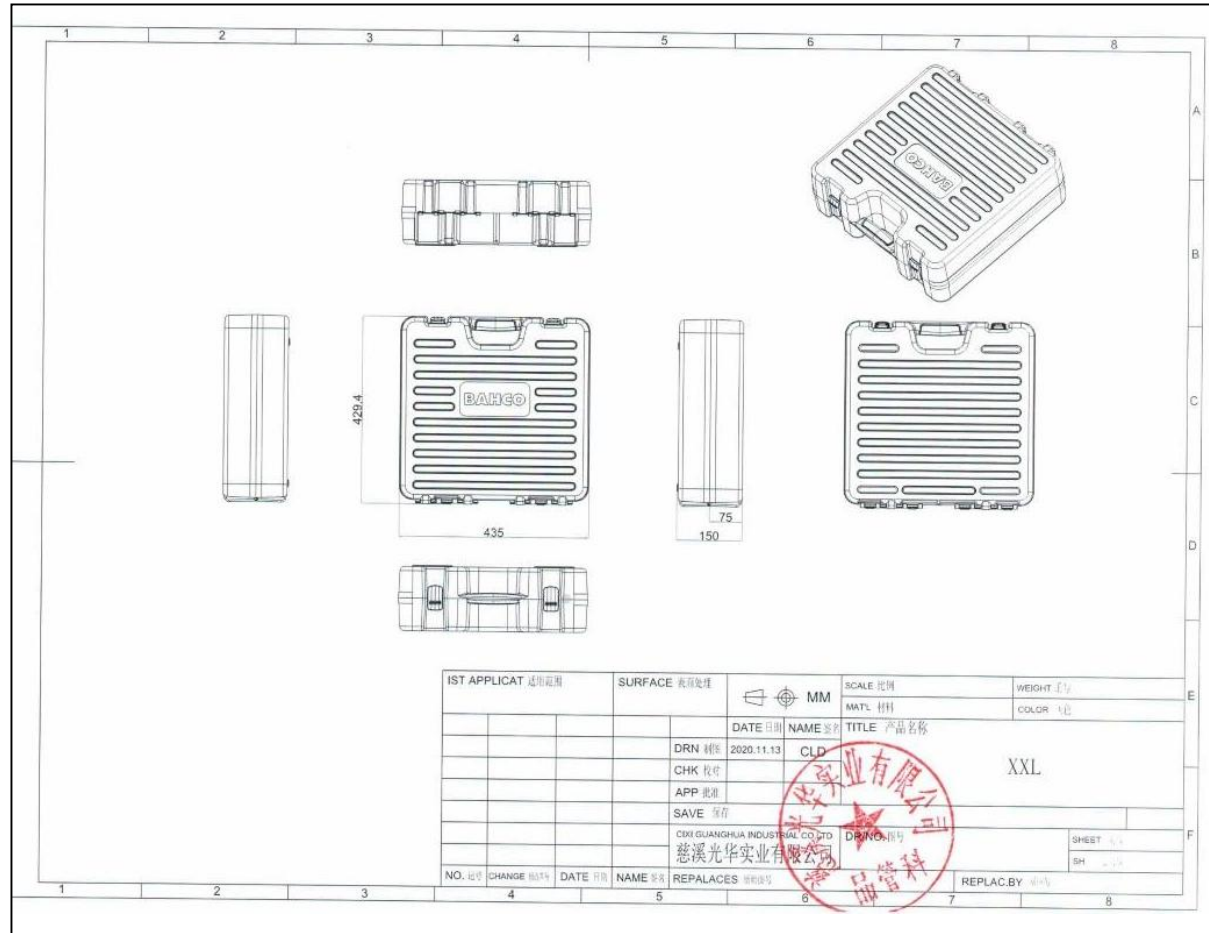

Technical drawing of test sample

Kiamul Leo

Test Report No.7191260208-EEC21-NKH
dated 04 June 2021



PSB Singapore

Please note that this Report is issued under the following terms :

1. This report applies to the sample of the specific product/equipment given at the time of its testing/calibration. The results are not used to indicate or imply that they are applicable to other similar items. In addition, such results must not be used to indicate or imply that TÜV SÜD PSB approves, recommends or endorses the manufacturer, supplier or user of such product/equipment, or that TÜV SÜD PSB in any way "guarantees" the later performance of the product/equipment. Unless otherwise stated in this report, no tests were conducted to determine long term effects of using the specific product/equipment.
2. The sample/s mentioned in this report is/are submitted/supplied/manufactured by the Client. TÜV SÜD PSB therefore assumes no responsibility for the accuracy of information on the brand name, model number, origin of manufacture, consignment or any information supplied.
3. Nothing in this report shall be interpreted to mean that TÜV SÜD PSB has verified or ascertained any endorsement or marks from any other testing authority or bodies that may be found on that sample.
4. This report shall not be reproduced wholly or in parts and no reference shall be made by the Client to TÜV SÜD PSB or to the report or results furnished by TÜV SÜD PSB in any advertisements or sales promotion.
5. Unless otherwise stated, the tests were carried out in TÜV SÜD PSB Pte Ltd, [15 International Business Park TÜV SÜD @ IBP Singapore 609937](#).
6. The tests carried out by TÜV SÜD PSB and this report are subject to TÜV SÜD PSB's General Terms and Conditions of Business and the Testing and Certification Regulations of the TÜV SÜD Group.

Effective 26 January 2021

